



Dominator I

GSM Interceptor

A 5.1



Dominate the world

Note: Passive Interceptor is available to Government Agencies and Law Enforcement or certified representative only.

****** Serious inquiries Please ******

We may sell the interceptor to you if you are representing governments or law enforcement agencies or you are selling to the government or law enforcement agency in your country. We will require verification and end user certificate from the user.

****Demonstration****

Factory trained engineers will travel to demonstrate the interceptor in your country. The demonstration is usually done upon 02 weeks notification. We will send engineers to your country for demonstration, and price of demonstration/ deposit is U\$11,000, will be deducted from the purchase price.

Dominator I - GSM Interception System



- Real time interception of GSM traffic
- Supports both A5.1 and A5.2 deciphering
- Total transparent and undetectable by the operator and the subscriber
- Supports for all frequency bands
- User-friendly operation

The ***Dominator I*** is designed for off-air interception for cellular communication in GSM networks. It provides the interception of up to 4 simultaneously users that are operating close to the system. The system intercepts and records all outgoing and incoming calls, voice and SMS, to and from the target.

The ***Dominator I*** is using an active system that captures the IMSI and IMEI of the targets but as it is an active system it is proved fully non detectable modes of operation.

The ***Dominator I*** operates in Random mode as well as in Target mode. It can filter and record only target operation.

Advantages:

- ✓ Totally undetectable by the operator and by the user
- ✓ Intercepts and records all outgoing and incoming calls, voice and SMS
- ✓ All target calls are registered in the Mobile Operator billing systems
- ✓ Pass the caller ID to and from the target mobile phone.
- ✓ **Optional** long distance system up to 2Km.
- ✓ **Optional** interception of 3G cell phones
- ✓ **Optional** - target Direction Finder – DF - subsystem
- ✓ All traffic (voice and data) is fully encrypted in the air.
- ✓ Easy change of Mobile Operator by changing a parameter only
- ✓ Correlation tools to detect targets



Dominator I Overview

The Dominator I Purpose

- Detecting GSM-standard mobile stations, located within the zone controlled by the System,
- Registering traffic (incoming and outgoing communications) from these mobile stations,
- Manipulating the state of mobile stations, which have been registered by the system.

The System operates in stealth mode in GSM networks, which use various encoding types (A5.2, A5.1)

The Dominator I system supports

- Defining mobile station key parameters - IMSI, IMEI, Kc, etc, which are required for System operation;
- Full control over mobile station incoming and outgoing traffic within the System's reach zone;
- Manipulating the state of mobile stations, including the possibility of identifying the location of a mobile station (target) by activating its transmitter.

The Dominator I operating modes

- IMSI and IMEI catching. (Secretly obtaining mobile station main identification parameters (IMSI, IMEI, TMSI, Kc etc).
- Random mode Interception - Capture and record all incoming and outgoing traffic within the System's coverage zone;
- Tracking mode Interception – Targets
- “Local network” - Restoring the radio coverage zone in critical situations (natural or technical disasters), Hostage situations - search, detection and possible contact with the GSM mobile station owners in disaster areas, accidents
- Detection of the location of a given mobile station, located within the System's coverage zone.
- The “Target correlation” mode. - searching for subscriber identification information (IMSI, IMEI and their combinations).

The System structure

The following units are included with the System:

- System controller box no 1 includes:
 - A base station (BTS), tuned to one of the GSM-900 or GSM-1800 frequency bands (with preliminary agreement);
 - A base station transmitting channel amplifier (AMP)
 - Two channels of mobile stations (MS) for Kc calculation.
- System controller box no 2 includes:
 - A complete set of 4 active stations (AS).
 - A paging channel station (PGS) 1 unit;
- A notebook with the corresponding software (PC);
- A set of power supply units (PS1-PS3) (3 units);
- A directional antenna (A1) for the GSM frequency band;
- A directional antenna (A2) for the GSM frequency band;
- A set of connection cables.

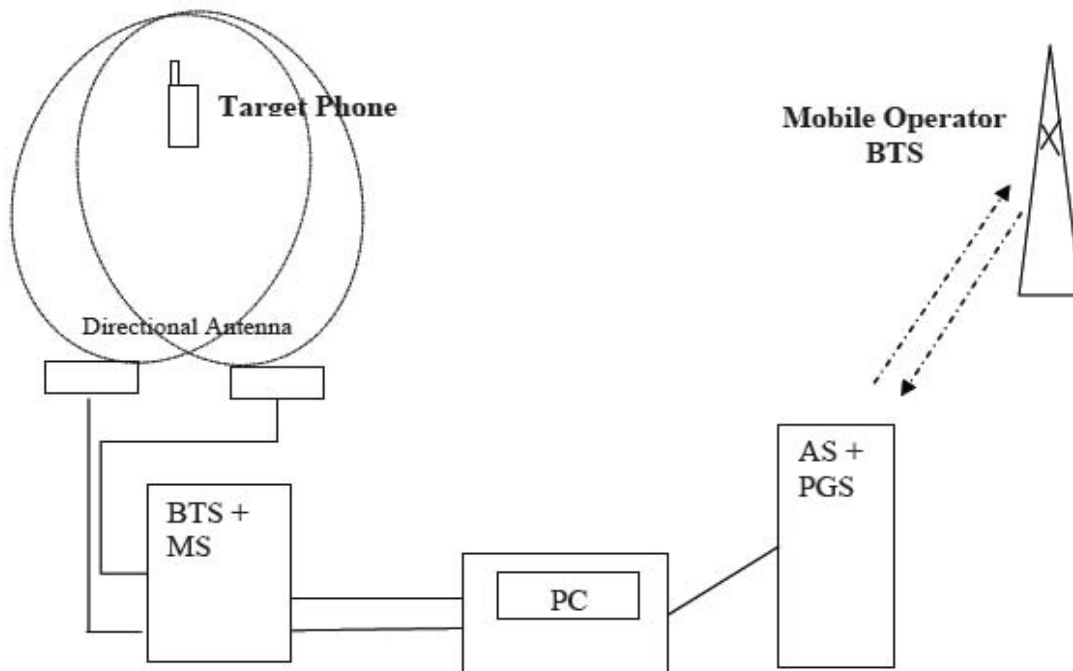



The System GUI

The *Dominator I* Graphic User Interface (**GUI**) is composed of main window and some sub programs that enables the process of the information that was captured during the interception process:

The main windows enable the full and easy control of the field interception mission. It provides an easy setup of the system parameters and a full automatic capture and presentation of the communication protocols of the subscribers.

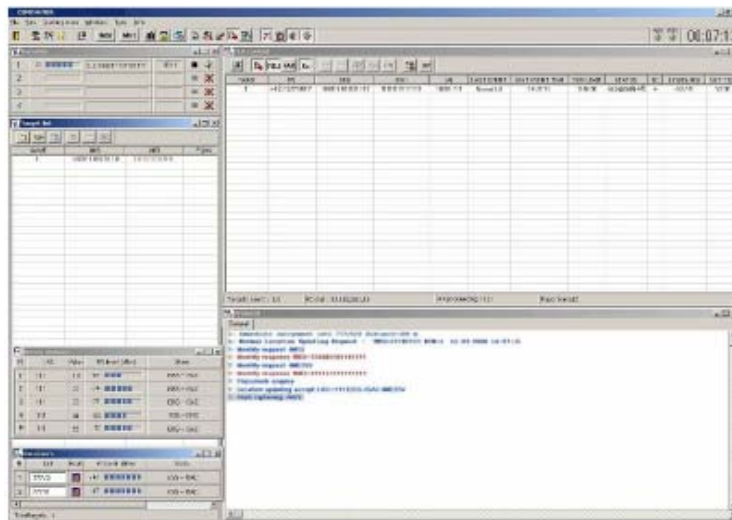

The *Dominator I* main windows

The main window presents the status of the 4 channels receivers and voice recorders. Via the main windows the system operator manages the target list parameters and controls the modes of operations.

The target correlation window enables to isolate the target IMSI/IMEI parameters by correlating of subscribers lists with or without the target presence. The targets correlation window enables also to detect the replacing of SIM cards in mobile handsets by correlating the IMSI and IMEI data.

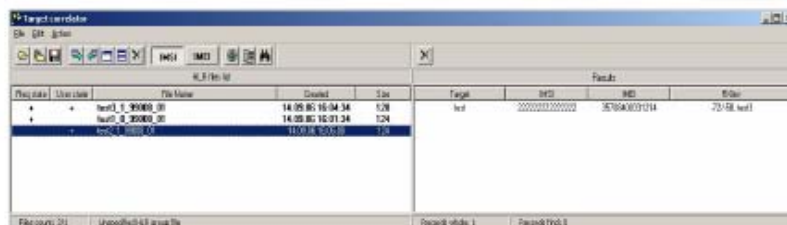

Specifications

Number of channels	4 full duplex
Interception direction	Incoming and outgoing calls
Frequency bands	GSM bands
Operation modes	IMSI/IMEI catching Random/Target interception
Interception method	Fully transparent active
Tones interception	DTMF
Real time decipher	A5.1 and A5.2
Voice and data recording	80 Gbyte hard disk
Target filter	IMSI, TMSI, IMEI
Messages interception	SMS
Power	up to 10 Watts, Variable
Long Distance module (optional)	up to 2Km
Power supply	115/230V AC 47 Hz to 63 Hz or 12V DC
Power Consumption	AS - 72watts (14v -16v 3a) MS+BT -120watts (24-27v 3a) LPT - 72watts (14-16v 3a)
Unit 1 Dimensions (W x H x D)	290 x 260 x 80 mm
Unit 2 Dimensions (W x H x D)	290 x 280 x 95 mm
Total Weight (2 units)	5.6Kg

For further info and price quote, please contact:

MDI Canada

21 Deepglade Cr. Toronto, Ontario, M2J 1B3, Canada

Tel: 1-416-916-1558, Fax: 1-416-916-1666

E-mail: info@mdicanada.ca mdicanada@rogers.com

Website: www.mdicanada.ca